



DESCRIPTION

THIS COTTAGE HAS ALL NECESSITIES TO SLEEP A FAMILY COMFORTABLY FOR A NIGHT OR TWO--BUT WITH THE LAUNDRY CLOSET, ONE COULD STAY AS LONG AS THEY DESIRED! A LENGTHY SCREENED PORCH EXTENDS ACROSS THE LAKEFRONT. MINIMAL COTTAGES ARE THE WAY TO GO IF YOU PLAN ON SPENDING MORE TIME OUTDOORS THAN IN!

AREA CALCULATIONS

FIRST FLOOR CONDITIONED

819 SQ FT

TOTAL CONDITIONED

819 SQ FT

FIRST FLOOR UNDER ROOF

1,140 SQ FT

TOTAL UNDER ROOF

1,140 SQ FT

HIGHLIGHTS

- EFFICIENT ▪ SINGLE-FAMILY
- SCREENED PORCH
- 1 BUNKROOM ▪ 1 BATHROOM
- FIREPLACE ▪ 1 BEDROOM

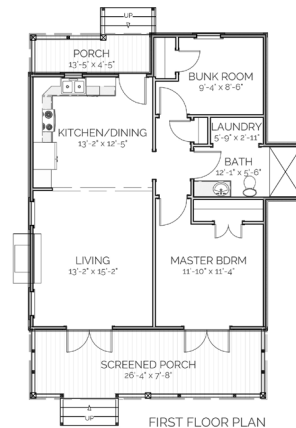

BELMONT COTTAGE

OVERALL DIMENSIONS:
30' 6" WIDE X 40' 4" DEEP

THIS IS PROPERTY OF LAKE + LAND STUDIO, LLC. THIS IS NOT A CONSTRUCTION DOCUMENT AND MAY NOT BE USED OR REPRODUCED WITHOUT THE PERMISSION OF LAKE + LAND STUDIO, LLC.

LAKE + LAND STUDIO, LLC

HATTIESBURG, MS 39402

601.336.8114

WWW.LAKEANDLANDSTUDIO.COM