

DESCRIPTION

THE CENTREVILLE RESIDENCE HAS IT ALL--4 BEDROOMS, 4 1/2 BATHS, AND EXPOSED BEAMS IN THE LIVING AND KITCHEN AREAS! THE PORCH SPANS ACROSS THE BACK TO PROVIDE FULL ACCESS TO OUTDOOR RELAXATION WITH A VIEW, AND THE MASTER HAS ITS OWN SCREENED PORCH! THE LOFT SPACE HAD DIRECT ACCESS TO A TERRACE THAT OFFERS A HEIGHTENED VIEW. WITH THE COFFEE BAR NESTLED NEAR THE ENTRY, ITS EASY FOR GUESTS TO MAKE THEMSELVES AT HOME IMMEDIATELY.

AREA CALCULATIONS

- FIRST FLOOR CONDITIONED
1,190 SQ FT
- SECOND FLOOR CONDITIONED
1,009 SQ FT
- TOTAL CONDITIONED
2,199 SQ FT
- FIRST FLOOR UNDER ROOF
1,798 SQ FT
- SECOND FLOOR UNDER ROOF
1,269 SQ FT
- TOTAL UNDER ROOF
3,067 SQ FT

OVERALL DIMENSIONS

- OVERALL WIDTH
48' - 9"
- OVERALL DEPTH
47' - 4"

HIGHLIGHTS

- 1 1/2 STORY ▪ 4 1/2 BATH ▪ 4 BED
- LAUNDRY CHUTE ▪ OPEN CONCEPT
- INDOOR FIREPLACE ▪ LAUNDRY CLOSET
- LARGE SCREENED PORCH

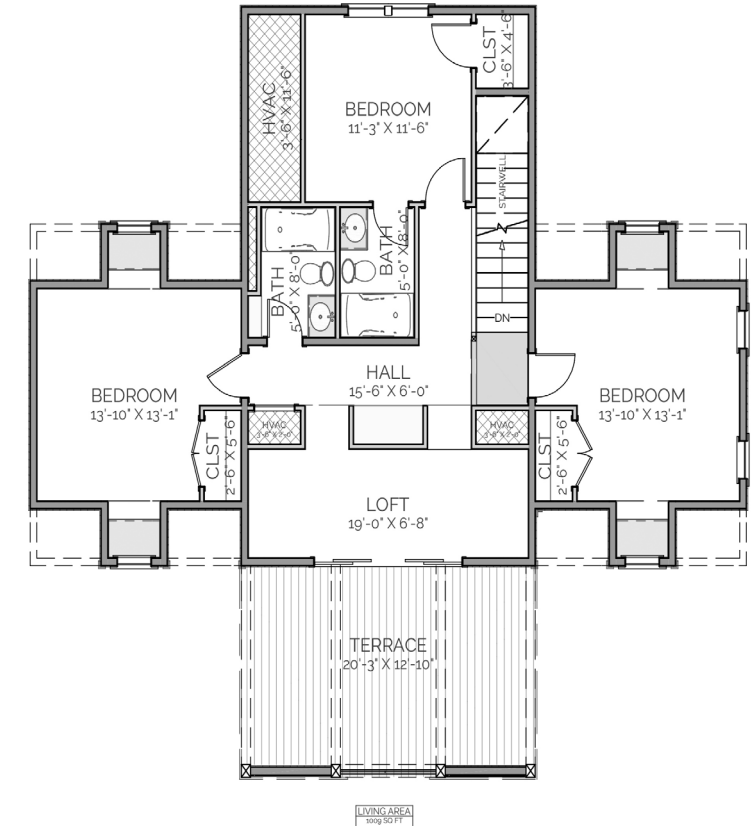
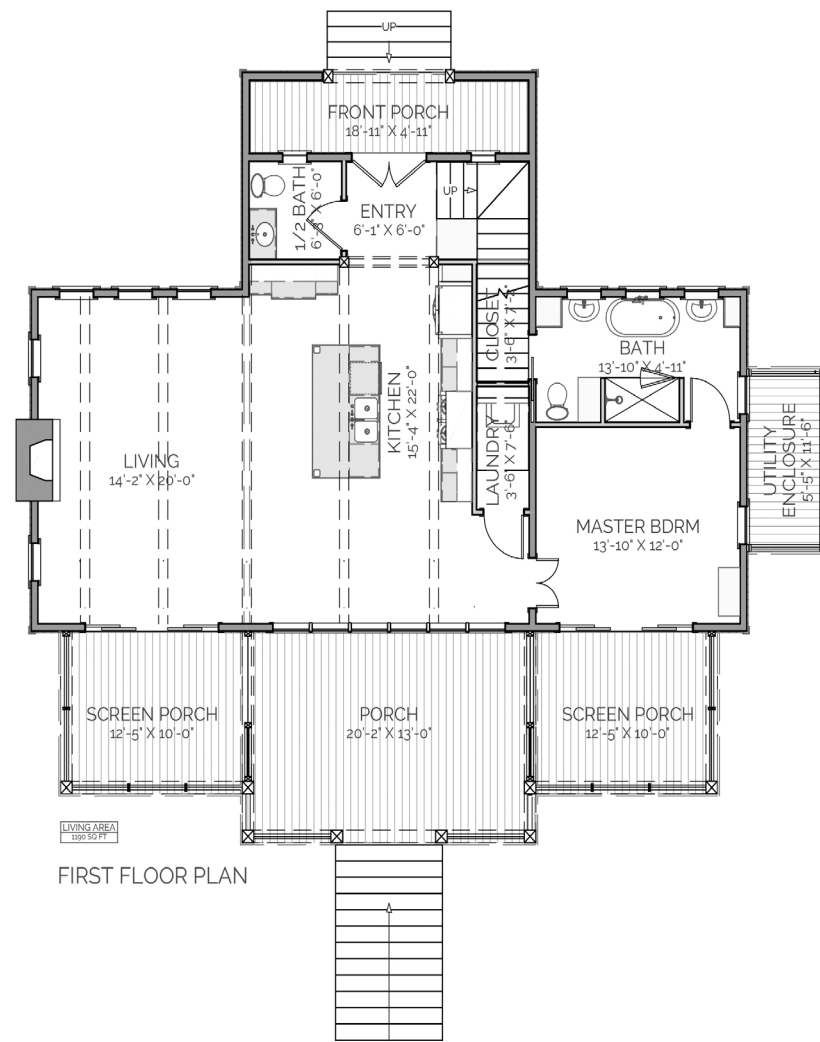
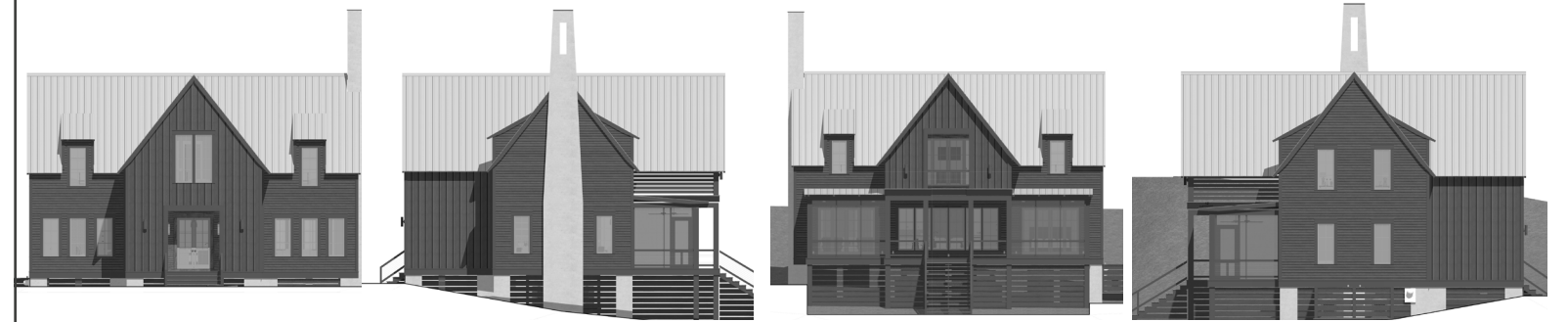

**CENTREVILLE
RESIDENCE**

THIS IS PROPERTY OF LAKE + LAND STUDIO, LLC. THIS IS NOT A CONSTRUCTION DOCUMENT AND MAY NOT BE USED OR REPRODUCED WITHOUT THE PERMISSION OF LAKE + LAND STUDIO, LLC.

LAKE + LAND STUDIO, LLC
HATTIESBURG, MS
601.336.8114
WWW.LAKEANDLANDSTUDIO.COM
LAKEANDLANDSTUDIO@GMAIL.COM