

DESCRIPTION

THE MODERN ELEGANCE OF THE DANDRIDGE RESIDENCE IS SURE TO CATCH THE EYE OF NEIGHBORS, GUESTS, AND THOSE PASSING BY. THIS HOME IS COMPLETE WITH 3 BEDROOMS, 2 1/2 BATH, OPEN CONCEPT LIVING, KITCHEN, AND DINING, HIDDEN PANTRY, LAUNDRY/MUDROOM, CLOSET SAFEROOM, OFFICE, AND SPACIOUS BACK PORCH.

AREA CALCULATIONS

FIRST FLOOR CONDITIONED
1,918 SQ FT
SECOND FLOOR CONDITIONED
790 SQ FT
TOTAL CONDITIONED
2,708 SQ FT
FIRST FLOOR UNDER ROOF
2,624 SQ FT
SECOND FLOOR UNDER ROOF
790 SQ FT
TOTAL UNDER ROOF
3,414 SQ FT

OVERALL DIMENSIONS

OVERALL WIDTH
71' - 3"
OVERALL DEPTH
49' - 8"

HIGHLIGHTS

- 2 STORY ▪ 3 BEDROOM ▪ 2 1/2 BATH
- OPEN CONCEPT ▪ HIDDEN PANTRY
- LAUNDRY/MUDROOM ▪ SAFE ROOM
- OFFICE ▪ BACK PORCH/SCREEN PORCH
- INDOOR & OUTDOOR FIREPLACE

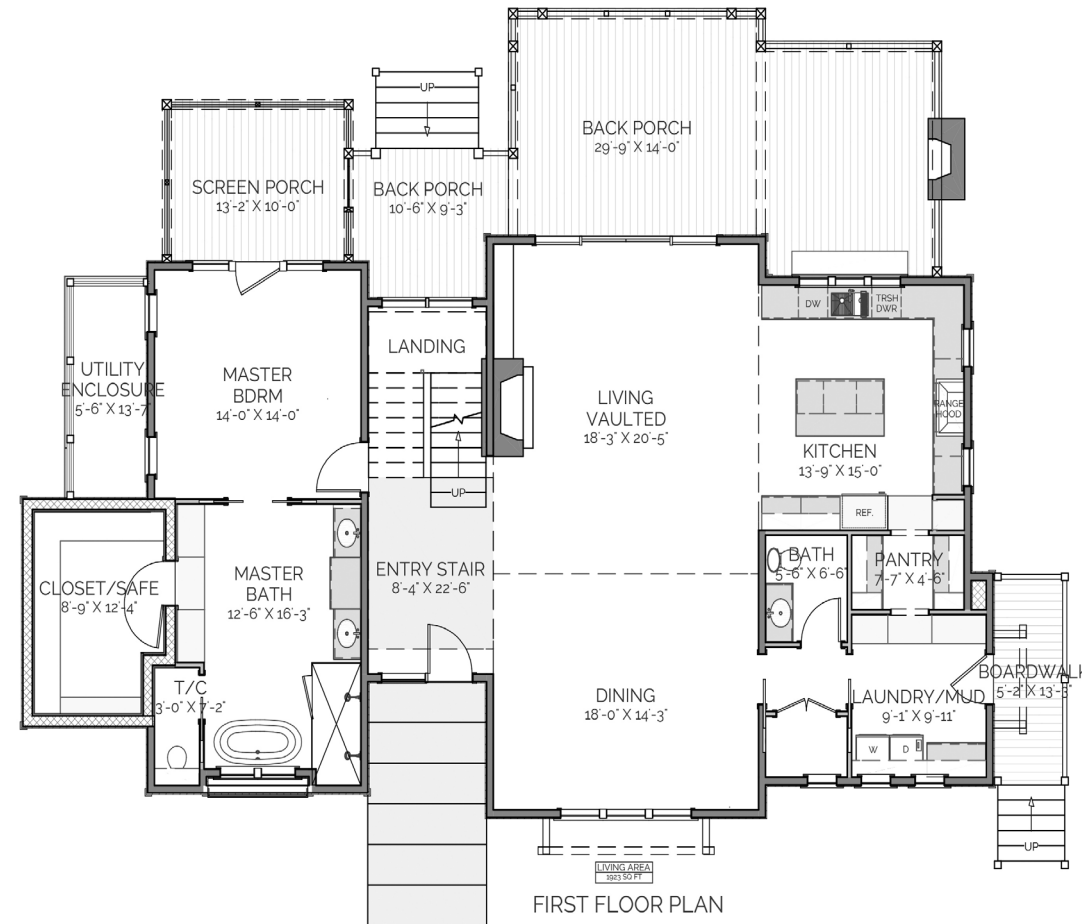

DANDRIDGE

RESIDENCE

THIS IS PROPERTY OF LAKE + LAND STUDIO, LLC. THIS IS NOT A CONSTRUCTION DOCUMENT AND MAY NOT BE USED OR REPRODUCED WITHOUT THE PERMISSION OF LAKE + LAND STUDIO, LLC.

LAKE + LAND STUDIO, LLC
HATTIESBURG, MS
601.336.8114
WWW.LAKEANDLANDSTUDIO.COM
LAKEANDLANDSTUDIO@GMAIL.COM