



DESCRIPTION

THE EVERWOOD RETREAT HAS A SPACIOUS LAYOUT THAT CONTAINS LARGE AREAS IDEAL FOR ENJOYING GUESTS. THIS RETREAT ALLOWS FOR EXPANSIVE SPACE IN THE KITCHEN, DINING ROOM, AND GIVES YOU THE OPPORTUNITY TO COOK WHILE MINGLING WITH YOUR GUESTS. THIS TWO STORY RETREAT IS HAS 3 BEDROOMS. THE SECOND FLOOR HOLDS TWO BEDROOMS ALONG WITH A LOFT AND A BUNK ROOM WHICH WILL BE PERFECT FOR THE CHILDREN AND THEIR FRIENDS.

AREA CALCULATIONS

FIRST FLOOR CONDITIONED
1,021 SQ FT
SECOND FLOOR CONDITIONED
702 SQ FT
TOTAL CONDITIONED
1,723 SQ FT
FIRST FLOOR UNDER ROOF
1,528 SQ FT
SECOND FLOOR UNDER ROOF
702 SQ FT
TOTAL UNDER ROOF
2,230 SQ FT

HIGHLIGHTS

- SCREEN PORCH ▪ SINGLE-FAMILY
- EFFICIENT ▪ PORCH SPACE
- LOFT ▪ 3 BEDROOM ▪ BUNKROOM
- 2 BATHROOM ▪ 1/2 BATHROOM

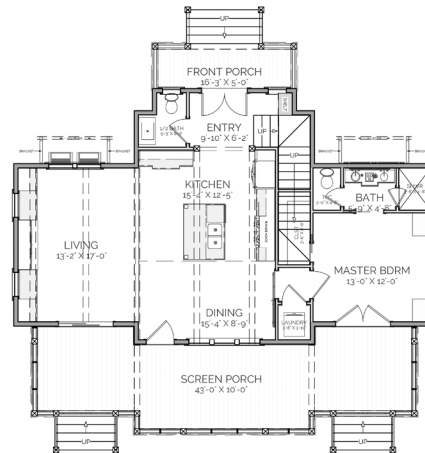

FIRST FLOOR

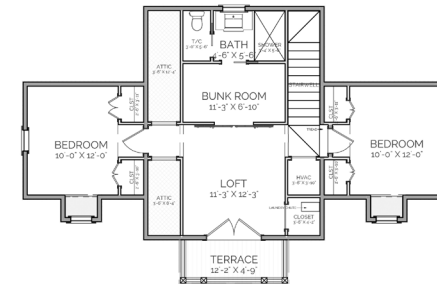

SECOND FLOOR

EVERWOOD RETREAT

OVERALL DIMENSIONS:
46' 9" WIDE X 43' 4" DEEP

THIS IS PROPERTY OF LAKE + LAND STUDIO, LLC. THIS IS NOT A CONSTRUCTION DOCUMENT AND MAY NOT BE USED OR REPRODUCED WITHOUT THE PERMISSION OF LAKE + LAND STUDIO, LLC.

LAKE + LAND STUDIO, LLC

HATTIESBURG, MS 39402

601.336.8114

WWW.LAKEANDLANDSTUDIO.COM