STUDIO

Description

The Greenville Residence is beautiful, efficient home ideal for empty nesters or a small family. The open concept family, dining, and kitchen open to front and back porches. The master suite features seperate shower and tub and walk-in closet. Attached 2 car garage houses ample storage.

Area Calculations

FIRST FLOOR CONDITIONED
1,414 SQ FT
TOTAL CONDITIONED
1,414 SQ FT
FIRST FLOOR UNDER ROOF
2,760 SQ FT
TOTAL UNDER ROOF
2,760 SQ FT

Highlights

- Large covered porch
- Efficient
- Fireplace
- 2 car garage
- Open concept
- 2 bedrooms
- 2 bath

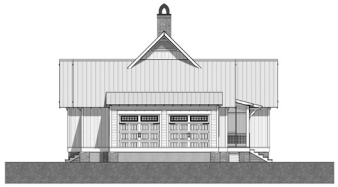

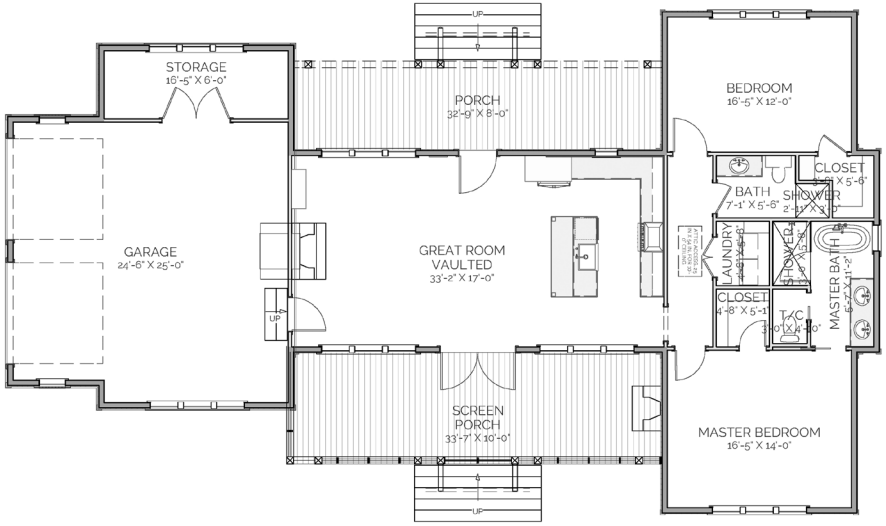

FIRST FLOOR

Greenville
Residence

Overall Dimensions:
77' 10" wide x 44' 9" deep

This is property of Lake + Land Studio, LLC. This is not a construction document and may not used or reproduced without the permission of Lake + Land Studio, LLC.

Lake + Land Studio, LLC
Hattiesburg, MS 39402
601.336.8114
www.lakeandlandstudio.com