



STUDIO

**D E S C R I P T I O N**

THIS LIVABLE BOATHOUSE HAS A WONDERFUL COTTAGE FEEL TO IT. THE GROUND FLOOR HAS A BEDROOM AND BUNKROOM FOR THOSE LONG DAYS OUT AT THE LAKE; WHILE THE UPSTAIRS HAS A GREAT ROOM WITH AN EVEN GREATER OUTDOOR SPACE, NOT TO MENTION THE DOUBLE-SIDED FIREPLACE THE TWO SPACES SHARE. A BOATHOUSE LIKE THIS IS FEW AND FAR BETWEEN.



SOUTH ELEVATION



WEST ELEVATION

**A R E A C A L C U L A T I O N S**

FIRST FLOOR CONDITIONED

382 SQ FT

SECOND FLOOR CONDITIONED

761 SQ FT

TOTAL CONDITIONED

1143 SQ FT

FIRST FLOOR UNDER ROOF

1767 SQ FT

SECOND FLOOR UNDER ROOF

1269 SQ FT

TOTAL UNDER ROOF

3036 SQ FT

**H I G H L I G H T S**

- TWO-SLIP ▪ PORCH ▪ SINGLE-FAMILY
- SUN DECK ▪ COMPACT ▪ STORAGE
- 1 BUNK ROOM ▪ 1.5 BATHROOM
- BOATHOUSE ▪ 1 BEDROOM

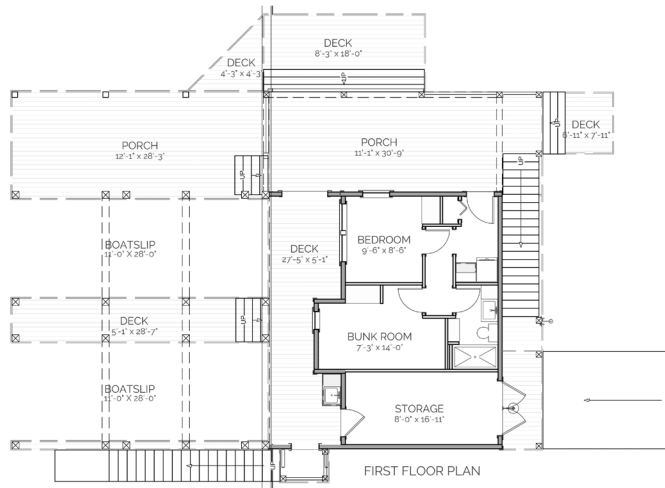

FIRST FLOOR PLAN

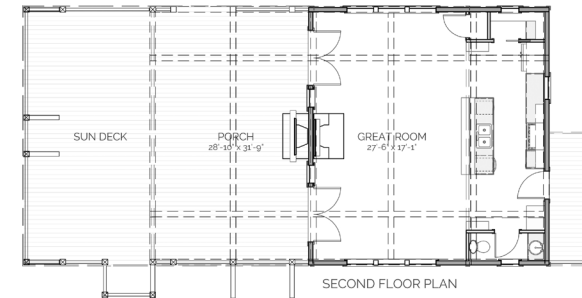

SECOND FLOOR PLAN

# JACKSON

## BOATHOUSE

THIS IS PROPERTY OF LAKE + LAND STUDIO, LLC. THIS IS NOT A CONSTRUCTION DOCUMENT AND MAY NOT BE USED OR REPRODUCED WITHOUT THE PERMISSION OF LAKE + LAND STUDIO, LLC.

**LAKE + LAND STUDIO, LLC**

HATTIESBURG, MS 39402

601.336.8114

WWW.LAKEANDLANDSTUDIO.COM