



DESCRIPTION

THIS PIGEONEER HAS AN ARCHITECTURALLY PLEASING DESIGN THAT CAN SERVE AS A GREAT COMPLEMENTARY STRUCTURE FOR ANY HOME. THESE STRUCTURES WERE ORIGINALLY INTENDED FOR HOUSING PIGEONS, BUT NOW MAY SERVE AS A STORAGE OR POTTING SHED. HISTORICALLY THIS STRUCTURE WOULD HAVE BEEN BUILT FROM RECLAIMED BRICK, CYPRUS LINTELS, HAVE OPEN RAFTER TAILS, AND A WOOD SHAKE ROOF.

AREA CALCULATIONS

FIRST FLOOR UNDER ROOF
107 SQ FT
TOTAL UNDER ROOF
107 SQ FT

HIGHLIGHTS

- ONE STORY
- OUTBUILDING

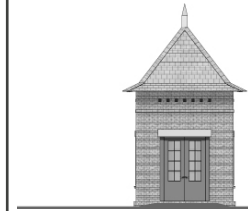

OUTBUILDING PLAN

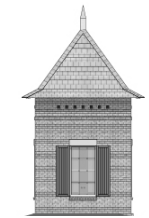
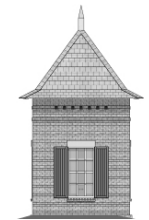

JEAN LAFITTE

OUTBUILDING

OVERALL DIMENSIONS:
10'-4" WIDE X 10'-4" DEEP

THIS IS PROPERTY OF LAKE + LAND STUDIO, LLC. THIS IS NOT A CONSTRUCTION DOCUMENT AND MAY NOT BE USED OR REPRODUCED WITHOUT THE PERMISSION OF LAKE + LAND STUDIO, LLC.

LAKE + LAND STUDIO, LLC

HATTIESBURG, MS 39402

601.336.8114

WWW.LAKEANDLANDSTUDIO.COM