



D E S C R I P T I O N

A LINEAR LIVABLE BOATHOUSE IS A PERFECT OPPORTUNITY TO TAKE ADVANTAGE OF THOSE EXPANSIVE VIEWS. THOUGH COMPACT, THIS BOATHOUSE LAYOUT IS EFFICIENT AS IT HAS SEVERAL SLEEPING AREAS. THE KITCHEN SPACE MAY BE ON THE SMALL SIDE, BUT AT LEAST THERE ARE TWO! THIS LAYOUT CAN BE VERY USEFUL IF SEPARATING OLDER AND YOUNGER CHILDREN IS A CONCERN.

A R E A C A L C U L A T I O N S

- FIRST FLOOR CONDITIONED
318 SQ FT
- SECOND FLOOR CONDITIONED
715 SQ FT
- THIRD FLOOR CONDITIONED
195 SQ FT
- TOTAL CONDITIONED
1228 SQ FT
- FIRST FLOOR UNDER ROOF
1156 SQ FT
- SECOND FLOOR UNDER ROOF
1167 SQ FT
- THIRD FLOOR UNDER ROOF
263 SQ FT
- TOTAL UNDER ROOF
2586 SQ FT

H I G H L I G H T S

- DAYBED ▪ SINGLE-FAMILY
- LIVABLE BOATHOUSE ▪ COMPACT
- SCREENED PORCH ▪ 2 BATHROOM
- BUNK ROOM ▪ DECK ▪ 1 BEDROOM

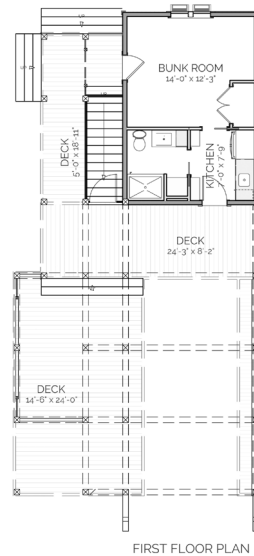

FIRST FLOOR PLAN

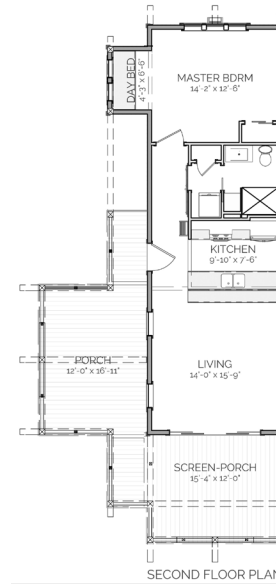

SECOND FLOOR PLAN

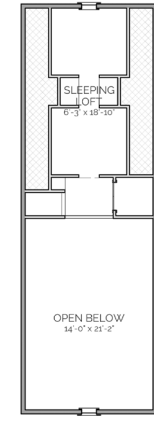

THIRD FLOOR PLAN

LIBERTY BOATHOUSE

THIS IS PROPERTY OF LAKE + LAND STUDIO, LLC. THIS IS NOT A CONSTRUCTION DOCUMENT AND MAY NOT BE USED OR REPRODUCED WITHOUT THE PERMISSION OF LAKE + LAND STUDIO, LLC.

LAKE + LAND STUDIO, LLC

HATTIESBURG, MS 39402

601.336.8114

WWW.LAKEANDLANDSTUDIO.COM