



DESCRIPTION

THE LOUIN RESIDENCE FEATURES A LARGE KITCHEN OPEN TO A SPACIOUS LIVING ROOM LEADING TO THE SCREENED BACK PORCH, COMPLETE WITH OUTDOOR KITCHEN. THIS SURE-TO-BE ENVIABLE KITCHEN INCLUDES A LARGE WALK-IN PANTRY. THE FIRST FLOOR OFFERS AN AMPLE MASTER SUITE WITH HIS AND HER VANITIES, SEPERATE TUB AND SHOWER, TOILET CLOSET, AND HUGE WALK-IN CLOSET. ALSO DOWNSTAIRS, IS AN ADDITIONAL BEDROOM, A DINING ROOM, AND LAUNDRY ROOM. THE SECOND FLOOR HOUSES TWO BEDROOMS, A FULL BATH, A COZY LOFT, AND A NOOK RIGHT OFF THE STAIRS IDEAL FOR A BUILT-IN STORAGE BENCH.

AREA CALCULATIONS

FIRST FLOOR CONDITIONED
2,219 SQ FT
SECOND FLOOR CONDITIONED
964 SQ FT
TOTAL CONDITIONED
3,183 SQ FT
FIRST FLOOR UNDER ROOF
3,843 SQ FT
SECOND FLOOR UNDER ROOF
964 SQ FT
TOTAL UNDER ROOF
4,807 SQ FT

HIGHLIGHTS

- TWO STORY ▪ GARAGE
- 4 BEDROOM ▪ 3-1/2 BATH
- LARGE SCREEN PORCH
- KITCHEN ISLAND ▪ LOFT

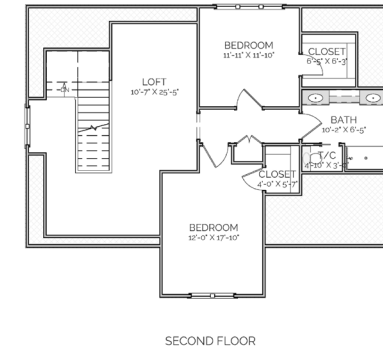
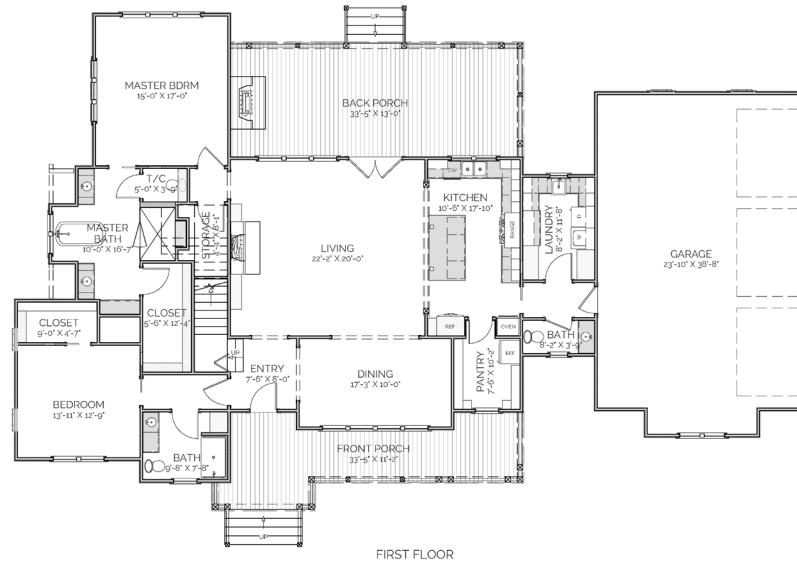

LOUIN RESIDENCE

OVERALL DIMENSIONS:
90' 8" WIDE X 56' 7" DEEP

THIS IS PROPERTY OF LAKE + LAND STUDIO, LLC. THIS IS NOT A CONSTRUCTION DOCUMENT AND MAY NOT BE USED OR REPRODUCED WITHOUT THE PERMISSION OF LAKE + LAND STUDIO, LLC.

LAKE + LAND STUDIO, LLC

HATTIESBURG, MS 39402

601.336.8114

WWW.LAKEANDLANDSTUDIO.COM