



DESCRIPTION

THE LAUDERDALE RESIDENCE HAS A GREAT LIVING-DINING-KITCHEN AREA AS WELL AS A BREAKFAST NOOK OFF TO THE SIDE; AND EACH BEDROOM HAS ACCESS TO ITS OWN BATH. THE SCREENED BACK PORCH HAS PLENTY OF OUTDOOR SEATING AND DINING SPACE, AS WELL AS AN OUTDOOR KITCHEN AND FIREPLACE! THE 3 CAR GARAGE ALSO HAS A STORAGE ROOM, WHICH IS PERFECT FOR CHRISTMAS TREE DECORATIONS OR TOOLS THAT ARE NOT USED FREQUENTLY.

AREA CALCULATIONS

- FIRST FLOOR CONDITIONED 2,922 SQ FT
- SECOND FLOOR CONDITIONED 476 SQ FT
- TOTAL CONDITIONED 3,398 SQ FT
- FIRST FLOOR UNDER ROOF 4,809 SQ FT
- SECOND FLOOR UNDER ROOF 476 SQ FT
- TOTAL UNDER ROOF 5,285 SQ FT

HIGHLIGHTS

- LARGE DECK ▪ SINGLE-FAMILY
- SPACIOUS ▪ LARGE PORCH SPACE
- 1 BUNKROOM ▪ 5 BATHROOM
- 3 CAR GARAGE ▪ 5 BEDROOM

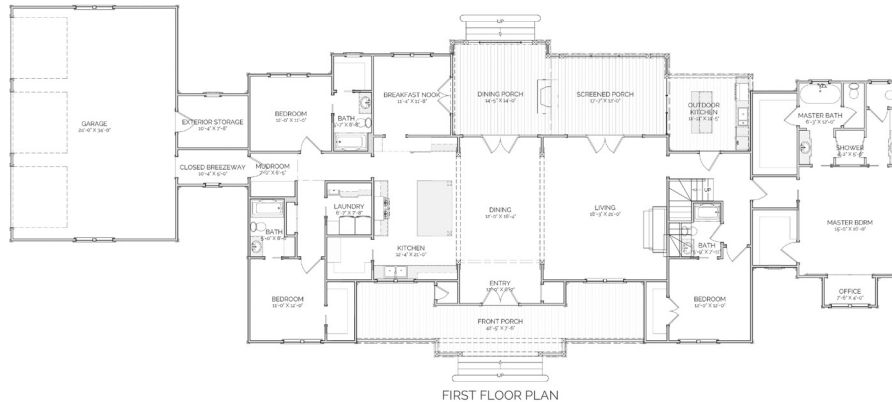

LAUDERDALE
RESIDENCE

OVERALL DIMENSIONS:
132' WIDE X 49' 9" DEEP

THIS IS PROPERTY OF LAKE + LAND STUDIO, LLC. THIS IS NOT A CONSTRUCTION DOCUMENT AND MAY NOT BE USED OR REPRODUCED WITHOUT THE PERMISSION OF LAKE + LAND STUDIO, LLC.

LAKE + LAND STUDIO, LLC
HATTIESBURG, MS 39402
601.336.8114
WWW.LAKEANDLANDSTUDIO.COM