



DESCRIPTION

THE MACON RESIDENCE HAS MUCH TO OFFER. THE MAIN SECTION OF THE HOME HAS THREE BEDROOMS, TWO AND A HALF BATHS, A GREAT ROOM AS WELL AS A LIVING SPACE, AN OPEN CONCEPT, AND TWO COVERED PORCHES ON THE FRONT AND BACK OF THE HOME. THE HOME ALSO INCLUDES A SEPARATE GUEST SUITE WITH ITS OWN BEDROOM, LIVING SPACE, KITCHEN, BATH, WALK-IN CLOSET, AND TWO SMALL PORCHES ALSO LOCATED ON THE FRONT AND BACK OF THE HOME.

AREA CALCULATIONS

FIRST FLOOR CONDITIONED
2,238 SQ FT
SECOND FLOOR CONDITIONED
742 SQ FT
TOTAL CONDITIONED
2,980 SQ FT
FIRST FLOOR UNDER ROOF
3,197 SQ FT
SECOND FLOOR UNDER ROOF
874 SQ FT
TOTAL UNDER ROOF
4,070 SQ FT

HIGHLIGHTS

- 1 1/2 STORY
- COVERED PORCHES
- 4 BEDROOM
- 3-1/2 BATH
- GUEST SUITE
- OPEN CONCEPT
- GREAT ROOM & LIVING SPACE

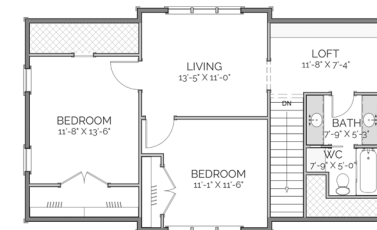
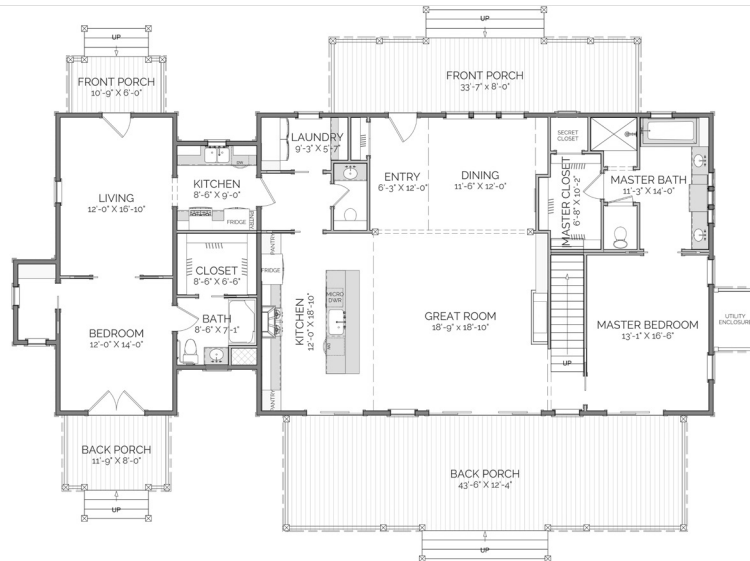

MACON RESIDENCE

OVERALL DIMENSIONS:
75' 2" WIDE X 52' 6" DEEP

THIS IS PROPERTY OF LAKE + LAND STUDIO, LLC. THIS IS NOT A CONSTRUCTION DOCUMENT AND MAY NOT BE USED OR REPRODUCED WITHOUT THE PERMISSION OF LAKE + LAND STUDIO, LLC.

LAKE + LAND STUDIO, LLC

HATTIESBURG, MS 39402

601.336.8114

WWW.LAKEANDLANDSTUDIO.COM