



DESCRIPTION

THE TISHOMINGO BOASTS A GRACIOUS FRONT PORCH RESTING BEHIND DECORATIVE SQUARE COLUMNS. THIS RAISED SOUTHERN STYLE COTTAGE HAS SPACIOUS ROOMS FOR ENTERTAINING FAMILY AND GUESTS. THIS HOUSE FEATURES A COURTYARD TUCKED RIGHT OFF THE GREAT ROOM GALLERY AND BACK PORCH. A LARGE KITCHEN AND WALK-IN PANTRY ARE ALSO EASILY ACCESSED FROM THE GREAT ROOM.

AREA CALCULATIONS

FIRST FLOOR CONDITIONED
3,600 SQ FT
TOTAL CONDITIONED
3,600 SQ FT
FIRST FLOOR UNDER ROOF
6,200 SQ FT
TOTAL UNDER ROOF
6,200 SQ FT

HIGHLIGHTS

- LARGE COVERED PORCH
- GREAT ROOM
- SUN ROOM
- 3 CAR GARAGE
- GALLERIES
- BREAKFAST NOOK
- DRESSING ROOM

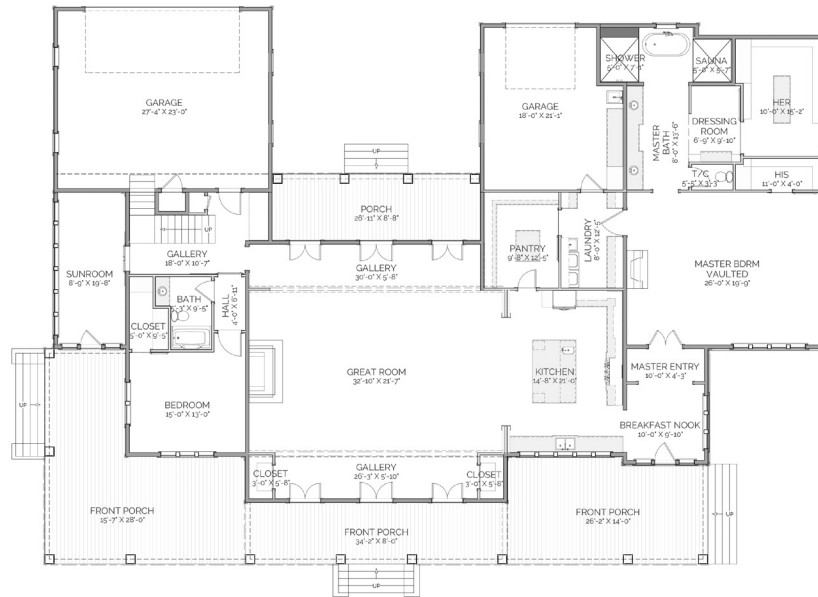

TISHOMINGO

RESIDENCE

THIS IS PROPERTY OF LAKE + LAND STUDIO, LLC. THIS IS NOT A CONSTRUCTION DOCUMENT AND MAY NOT BE USED OR REPRODUCED WITHOUT THE PERMISSION OF LAKE + LAND STUDIO, LLC.

LAKE + LAND STUDIO, LLC

HATTIESBURG, MS 39402

601.336.8114

WWW.LAKEANDLANDSTUDIO.COM